

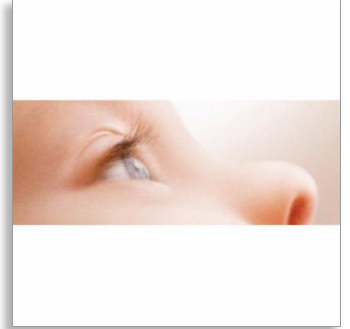

Philips AVENT  
Teat

**4 hole**

Fast Flow 6m+



SCF634/27

## Healthy, active feeding

Unique anti-colic valve proven to reduce colic

BPA-Free teat allows your baby to control milk flow more like breastfeeding, which can help reduce overeating and spit-up. A unique skirt system flexes to allow air into the bottle and promotes healthy, active feeding and reduces colic.

### **Clinically proven**

- Reduces colic

### **Unique anti-colic valve**

- Allows air into the bottle instead of your baby's tummy

### **Promotes natural feeding action**

- Soft teat with rounded shape
- Silicone teat

### **BPA Free (0% Bisphenol A)**

- BPA-free teat



**PHILIPS**  
**AVENT**

sense and simplicity

Teat  
4 hole Fast Flow 6m+

SCF634/27

## Highlights

### Reduces colic

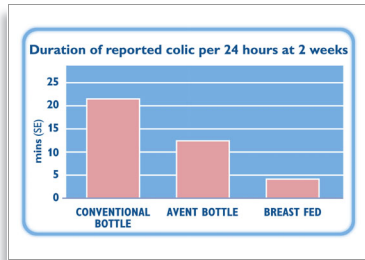

\*A clinical trial demonstrated that at 2 weeks of age, babies fed with the AVENT Bottle experienced less colic than babies fed with a conventional bottle. ([www.philips.com/AVENT](http://www.philips.com/AVENT)).

### BPA-free



This teat is made from silicone - a BPA-free material

### Silicone teat



Soft silicone teat with built-in anti-colic valve

### Soft teat



Soft teat with rounded shape to promote natural feeding action

### Unique anti-colic valve



As your baby feeds, the unique skirt on the AVENT Teat flexes to allow air into the bottle instead of your baby's tummy. Like natural breastfeeding your baby controls the milk flow

## Specifications

### Country of origin

- England

### What is included

- Soft, Fast Flow Teat: 2 pcs

### Teat

- Flow speed: Fast flow
- Holes: 4 holes
- Months: 6m+

### Material

- BPA-Free

### Development stages

- Stages: 0-6 months, 6-12 months



Issue date 2011-11-14

Version: 8.1.1

12 NC: 0000 000 00000

© 2011 Koninklijke Philips Electronics N.V.  
All Rights reserved.

Specifications are subject to change without notice.  
Trademarks are the property of Koninklijke Philips  
Electronics N.V. or their respective owners.

[www.philips.com](http://www.philips.com)