

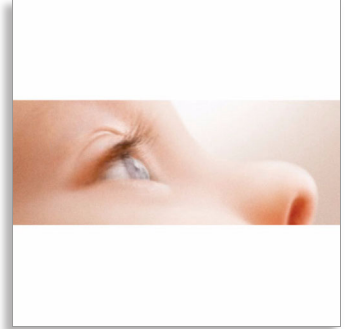

Philips AVENT
Teat

1 hole

Newborn Flow 0m+



SCF631/27

Healthy, active feeding

Unique anti-colic valve proven to reduce colic

BPA-Free teat allows your baby to control milk flow more like breastfeeding, which can help reduce overeating and spit-up. A unique skirt system flexes to allow air into the bottle and promotes healthy, active feeding and reduces colic.

Clinically proven

- Reduces colic

Unique anti-colic valve

- Allows air into the bottle instead of your baby's tummy

Promotes natural feeding action

- Soft teat with rounded shape
- Silicone teat

BPA Free (0% Bisphenol A)

- BPA-free teat



PHILIPS
AVENT

sense and simplicity

Teat
1 hole Newborn Flow 0m+

Highlights

Reduces colic

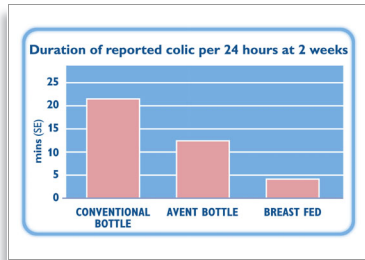

*A clinical trial demonstrated that at 2 weeks of age, babies fed with the AVENT Bottle experienced less colic than babies fed with a conventional bottle. (www.philips.com/AVENT).

BPA-free



This teat is made from silicone - a BPA-free material

Silicone teat



Soft silicone teat with built-in anti-colic valve

Soft teat



Soft teat with rounded shape to promote natural feeding action

Unique anti-colic valve

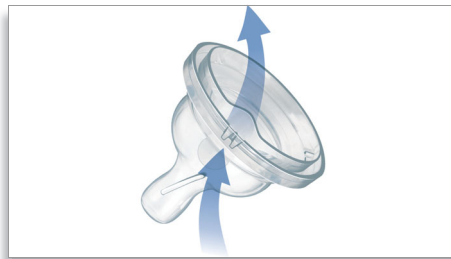

As your baby feeds, the unique skirt on the AVENT Teat flexes to allow air into the bottle instead of your baby's tummy. Like natural breastfeeding your baby controls the milk flow

SCF631/27

Specifications

Country of origin

- England

What is included

- Extra soft, newborn flow teat: 2 pcs

Teat

- Flow speed: Newborn flow
- Holes: 1 hole
- Months: 0m+

Material

- BPA-Free

Development stages

- Stages: 0-6 months, 0-6 months



Issue date 2011-11-14

Version: 9.0.1

12 NC: 0000 000 00000

© 2011 Koninklijke Philips Electronics N.V.
All Rights reserved.

Specifications are subject to change without notice.
Trademarks are the property of Koninklijke Philips
Electronics N.V. or their respective owners.

www.philips.com